YOU HAVE *MISSED* SOMETHING, MY SON.

YOUR *RAGE* AND *PRIDE* HAVE BLINDED YOU.

WHAT ARE YOU *TALKING* ABOUT--

WHAT DO YOU KNOW ABOUT YOUR ENEMY?

HILLBILLY GANGSTER.

YOU TRYING TO HURT MY FEELINGS, MR. KNIGHT?

SOME *SMUG HAYSEED FARM BOY* MADE GOOD.

I'M NOT *TALKING* TO *YOU.*

WHAT ELSE?

USED TO BE A FIGHTER. BOXER.

AH.

LOOK TO YOUR BODY, MY SON.

TO THE ROAD MAP OF VIOLENCE CARVED IN YOUR FLESH.

SCARS.

YOUR EDUCATION.

HE DOESN'T HAVE ANY SCARS.

"SO, HERE'S WHAT YOU HAVE TO UNDERSTAND... SCIENCE EXPLAINS *EVERYTHING.*

"EVEN THE THINGS WE DON'T UNDERSTAND *YET.*

INCARNATION OF INERTIA! PARAGON OF PERSISTENCE!

THE CURRENTS OF CHANGE CHALLENGE YOUR DOMAIN AND DEMAND YOUR ATTENTION!

KHONSHU WILL NOT BE DENIED!

WAXING MOON

BOINK

CYTTORAK!

RAMPAGER! CRIMSON DESTROYER...

THE MOON RISES IN YOUR FETID REALM ONCE MORE AS OUR ACCOUNTS REMAIN UNSETTLED.

"CELESTIAL BODIES, EVEN THE REALLY BIG ONES LIKE *THE MOON*, OBEY CERTAIN *LAWS*.

"THOSE LAWS EXPLAIN HOW THINGS WORK IN THE WORLD.

IGNORE A FELLOW GOD AT YOUR OWN PERIL, CYTTORAK...OR DOES YOUR SILENCE BELIE YOUR GUILT?

HEH. NO... WOULD THAT IT WERE SO SIMPLE A THING BETWEEN US AS TO BE RESOLVED WITH LESS THAN A WHISPER.

EVEN THOUGH WE ARE HEWN FROM THE SAME UMBRAL CLOTH... I AM BENEATH YOUR NOTICE.

KRRK KRRT

PERHAPS AN EYE FULL OF KHOPESH CARVED FROM THE CORPSE HEART OF THE ALL-MOON MOTHER WILL GARNER YOUR ATTENTION!

"BACK IN THE DAY, PEOPLE DIDN'T KNOW ALL THIS SCIENCE STUFF, SO THEY THOUGHT ANYTHING WEIRD WAS BECAUSE OF ANGRY GODS AND MONSTERS...

TINK TINK TINK

"BUT *REALITY* IS MUCH COOLER THAN THAT...AND A LOT SAFER...

FORSAKEN BY MY OWN AND LEFT TO ROT--

WE HAD A PACT!

"PACT"...A MEANINGLESS FALSITY FORGED WITH AN INDIFFERENT PREVARICATOR.

NO WONDER THEY LOST FAITH IN US... *HUMANS*. NO WONDER AT ALL...

WHAT OF YOUR *COVENANT* WITH *THEM*, "GREAT" CYTTORAK?

STEPHEN STRANGE IS A *SHADE*, FELLED BY THE *UNDEAD*...ARE YOU STILL HONORBOUND TO KEEP YOUR PLEDGE TO A *GHOST*? WHAT IF HE FAILS TO REGAIN CORPOREAL FORM...?

"...DESPITE, Y'KNOW... WHAT WE GET UP TO PRETTY MUCH EVERY DAY.

...AND HIS SUCCESSOR IGNORES YOUR TREATIES? WHAT HAPPENS TO THE CRIMSON COSMOS...?

WHAT BECOMES OF YOUR CHILDREN?

AH... SO THE IMMOVABLE CAN BE MOVED.

FAREWELL, CYTTORAK. WE SHALL SPEAK AGAIN IN MORE EQUITABLE SURROUNDINGS.

"I TAKE A LOT OF COMFORT KNOWING THAT THE UNIVERSE TICKS ALONG AS IT'S SUPPOSED TO, REGARDLESS OF THE WHIMS OF SOME MAGIC BOZO."

HOPE THAT HELPS YOU TOO.

TOTALLY... YEAH...SO "BLOOD MOON" IS, LIKE, SCIENCE?

I PROMISE! IT'S JUST A TRICK OF THE LIGHT IN A PARTIAL LUNAR ECLIPSE.

"BLOOD MOON" HAS A NICE RING TO IT, BUT NOTHING'S GOING ON HERE BUT SCIENCE.

BUT, IF IT *WAS* SOMETHING MAGIC...LIKE, *REAL* MAGIC?

IT'S *NOT*--

BUT IF IT *WAS*?

IF IT WAS, *DOCTOR STRANGE* OR CLEA OR WONG OR ONE OF THEIR BIG POWERFUL WIZARDY BUDDIES WOULD DEAL WITH IT.

NOT YOU?

ME?! THE ONLY MAGIC I KNOW IS HOW TO MAKE MY BANK ACCOUNT DISAPPEAR.

SPEAKING OF... YOU GOT MONEY FOR ICE CREAM?

YOU STILL OWE ME FOR LAST TIME!

I'LL GET YOU BACK, PROMISE! I'M NOT GOING ANYWHERE, PAL.

SPIDER-MAN WILL RETURN...
AND ***DIE*** *IN THE* ***EIGHT DEATHS OF SPIDER-MAN.***

#1 VARIANT BY **SKOTTIE YOUNG**

#1 VARIANT BY **STEPHEN PLATT**

#1 SILVER FOIL VARIANT BY **PAULO SIQUEIRA** & **RACHELLE ROSENBERG**

#1 VARIANT BY **LEINIL FRANCIS YU** & **ROMULO FAJARDO JR.**

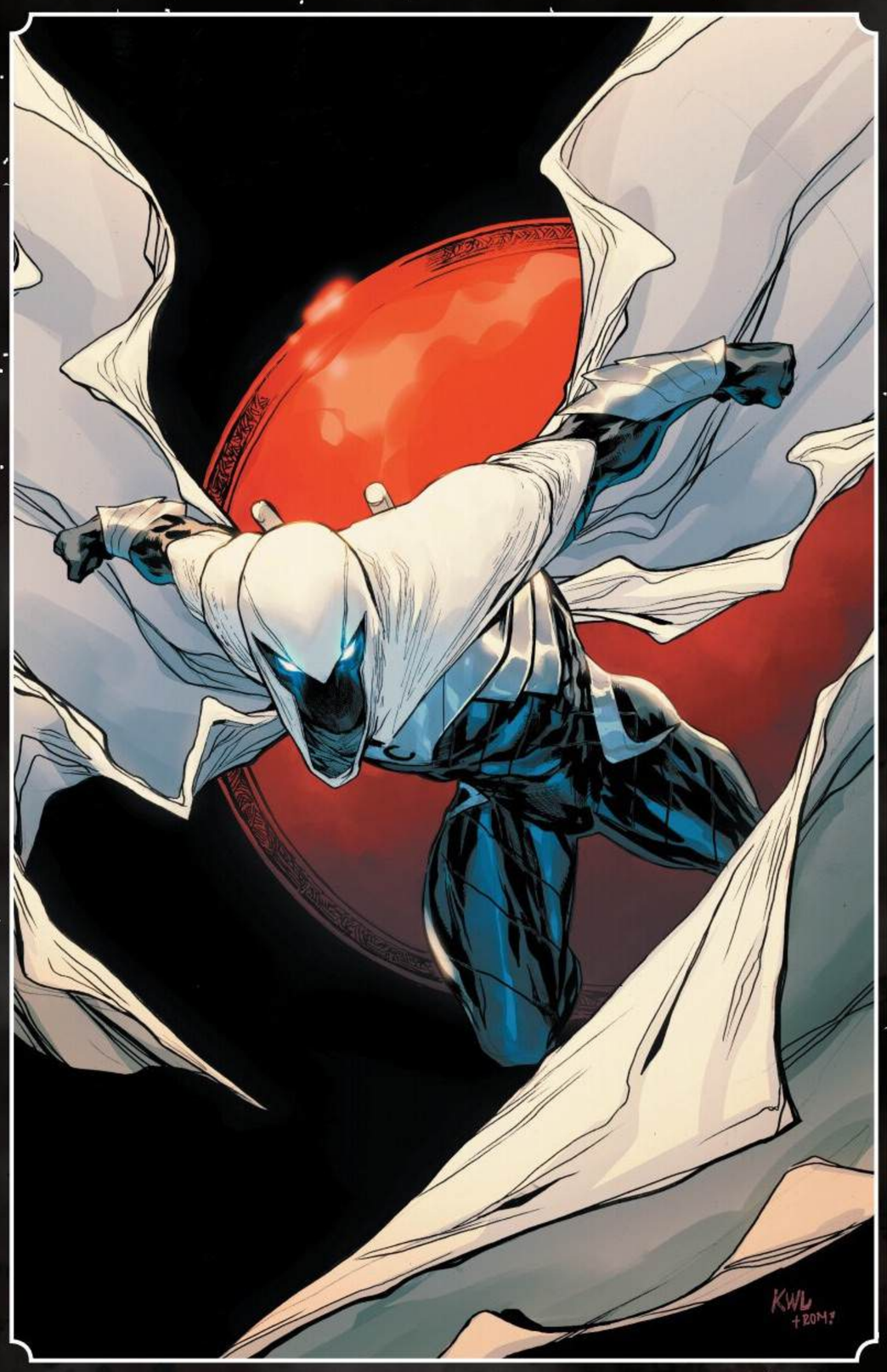

#1 VARIANT BY **KEN LASHLEY** & **ROMULO FAJARDO JR.**

#1 VARIANT BY **AKA**

#2 MARVEL TWO-IN-ONE VARIANT BY **DAVE WACHTER**

#2 VARIANT BY **PEACH MOMOKO**

#2 VARIANT BY **FELIPE MASSAFERA**

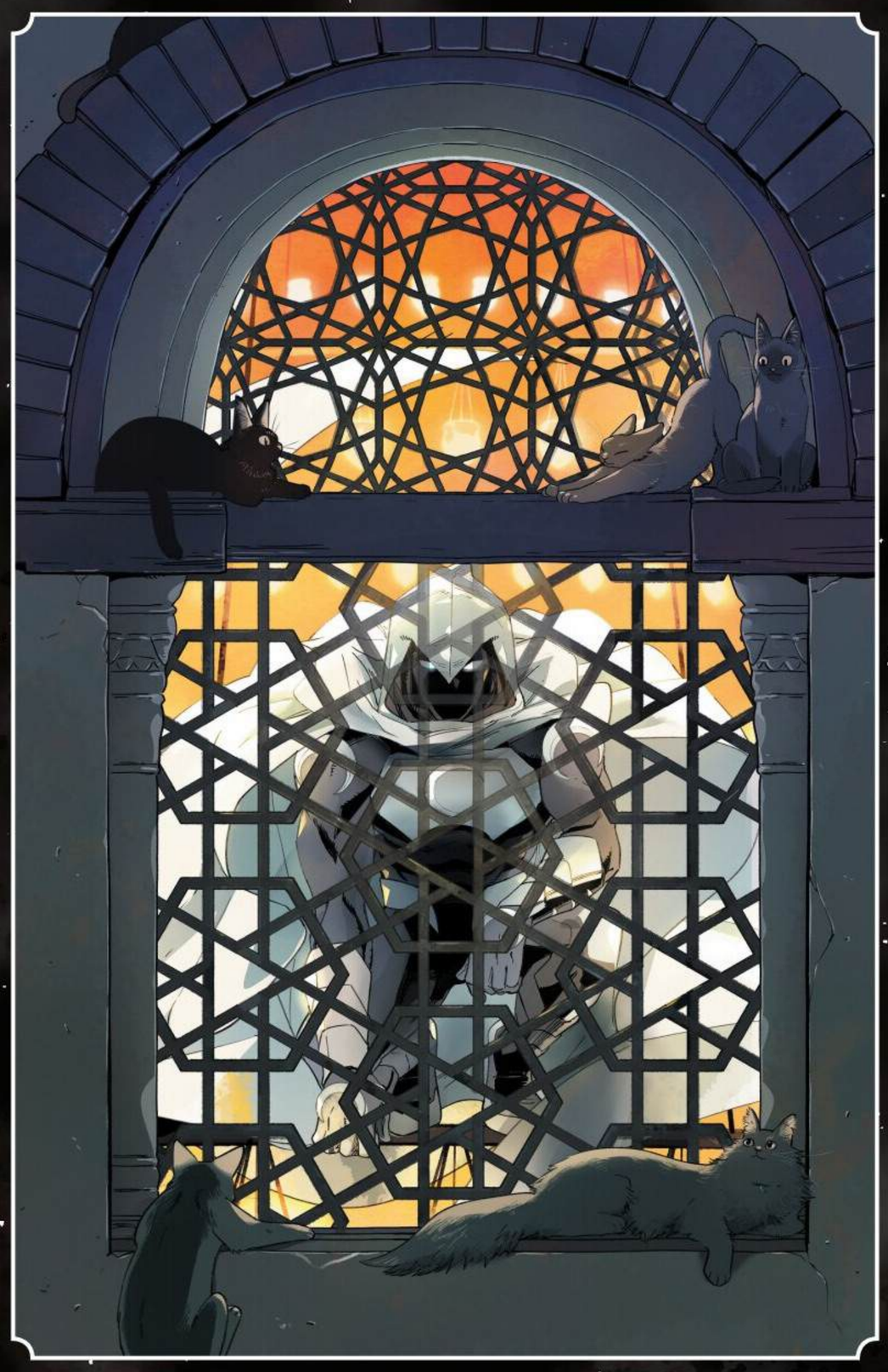

#2 WINDOWSHADES VARIANT BY **NAO FUJI**

#3 VARIANT BY **PAULO SIQUEIRA & RACHELLE ROSENBERG**

#3 VARIANT BY **MEGHAN HETRICK**

#4 VARIANT BY **PHILIP TAN & RAIN BEREDO**

#4 FANTASTIC FOUR HOMAGE VARIANT BY **EMILIO LAISO** & **MATTIA IACONO**

#5 TORCH! VARIANT BY **PHIL NOTO**

#5 SATURDAY MORNING VARIANT BY **SEAN "CHEEKS" GALLOWAY**

WANT TO KNOW THE BEST WAY TO EXPLORE THE MARVEL UNIVERSE?
THIS GUIDE WILL SHOW YOU WHERE TO BEGIN!

FOLLOW THE ADVENTURES OF MOON KNIGHT

START HERE

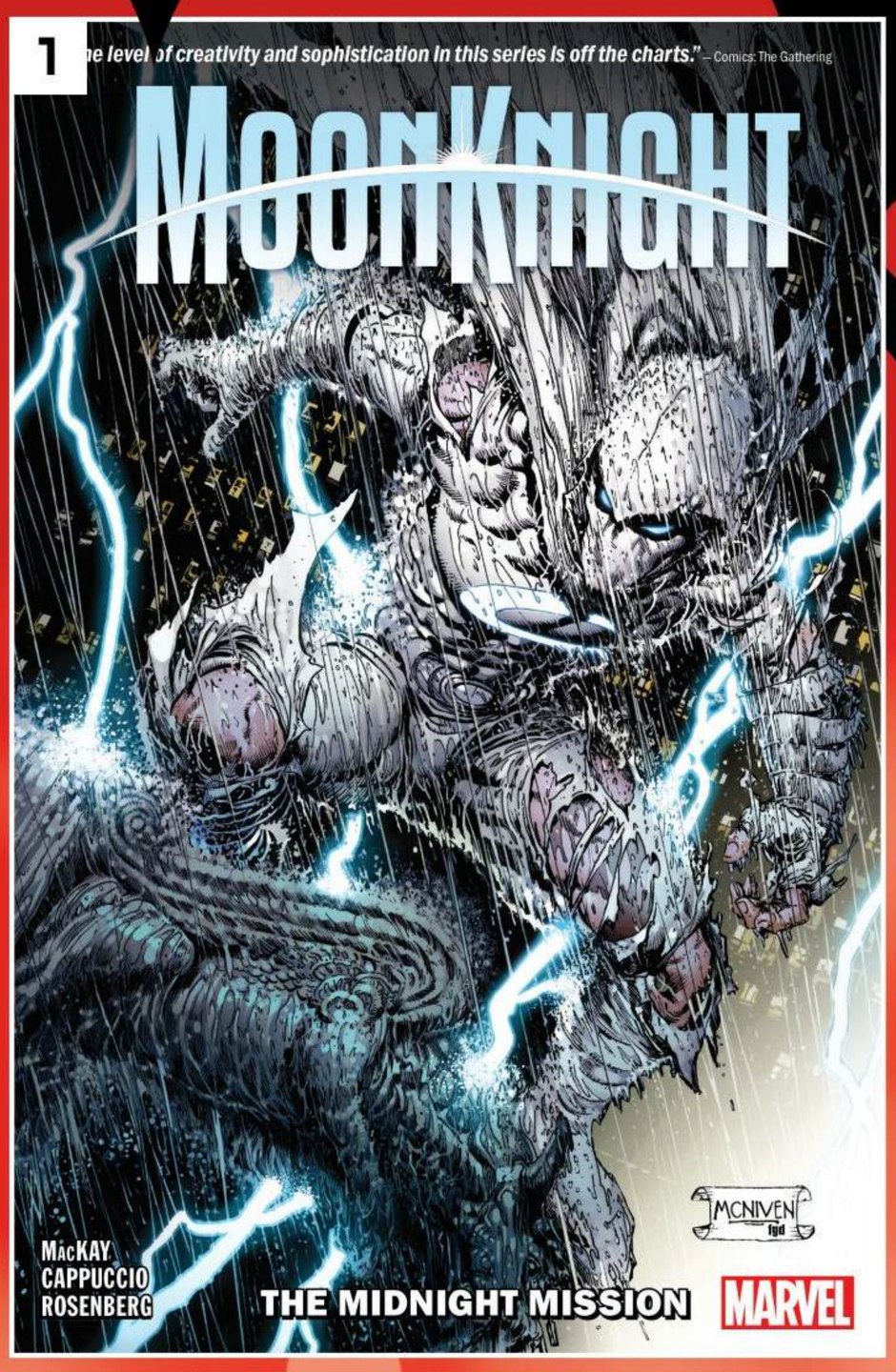

Moon Knight Vol. 1:
The Midnight Mission
ISBN 978-1-302-93110-0

IN THESE COLLECTED EDITIONS!

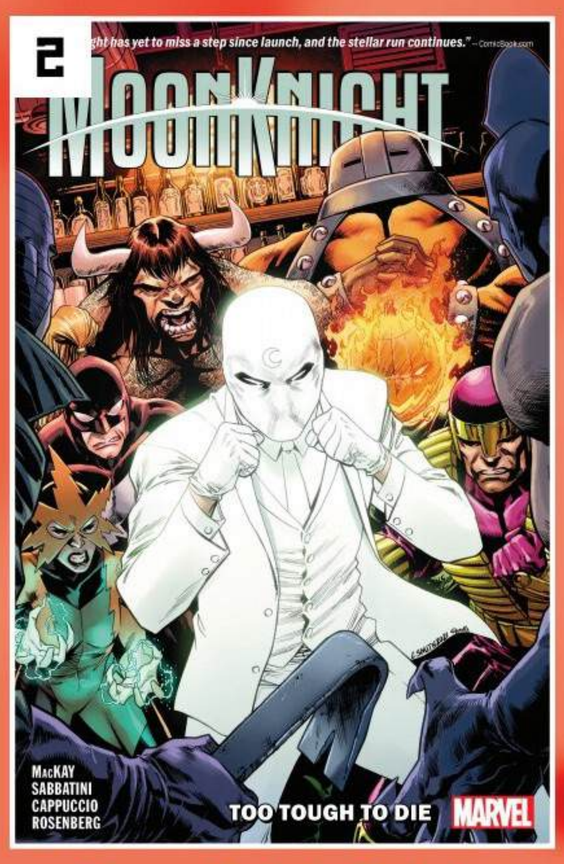

Moon Knight Vol. 2:
Too Tough to Die
ISBN 978-1-302-93111-7

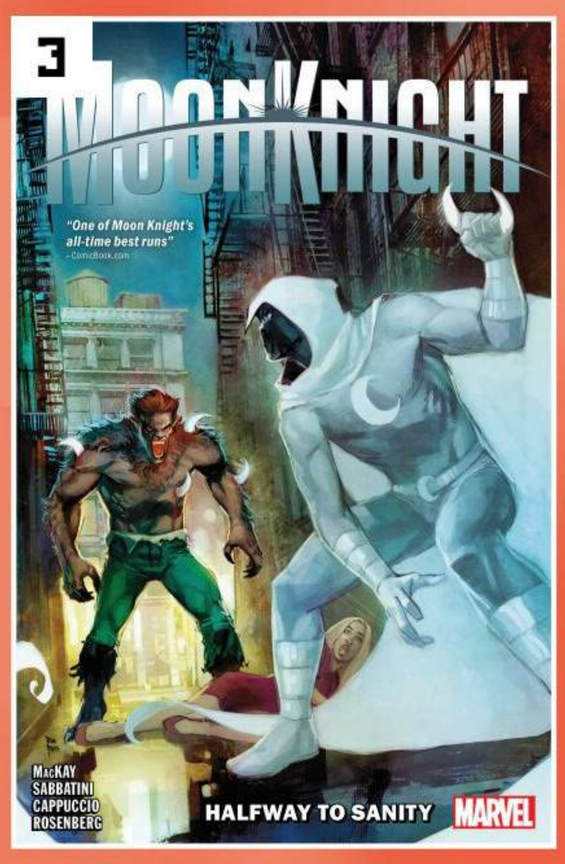

Moon Knight Vol. 3:
Halfway to Sanity
ISBN 978-1-302-94734-7

Moon Knight Vol. 4:
Road to Ruin
ISBN 978-1-302-94735-4

CONTINUED ON INSIDE BACK COVER ▶

MARVEL COLLECTED EDITIONS

▶ CONTINUED FROM INSIDE FRONT COVER

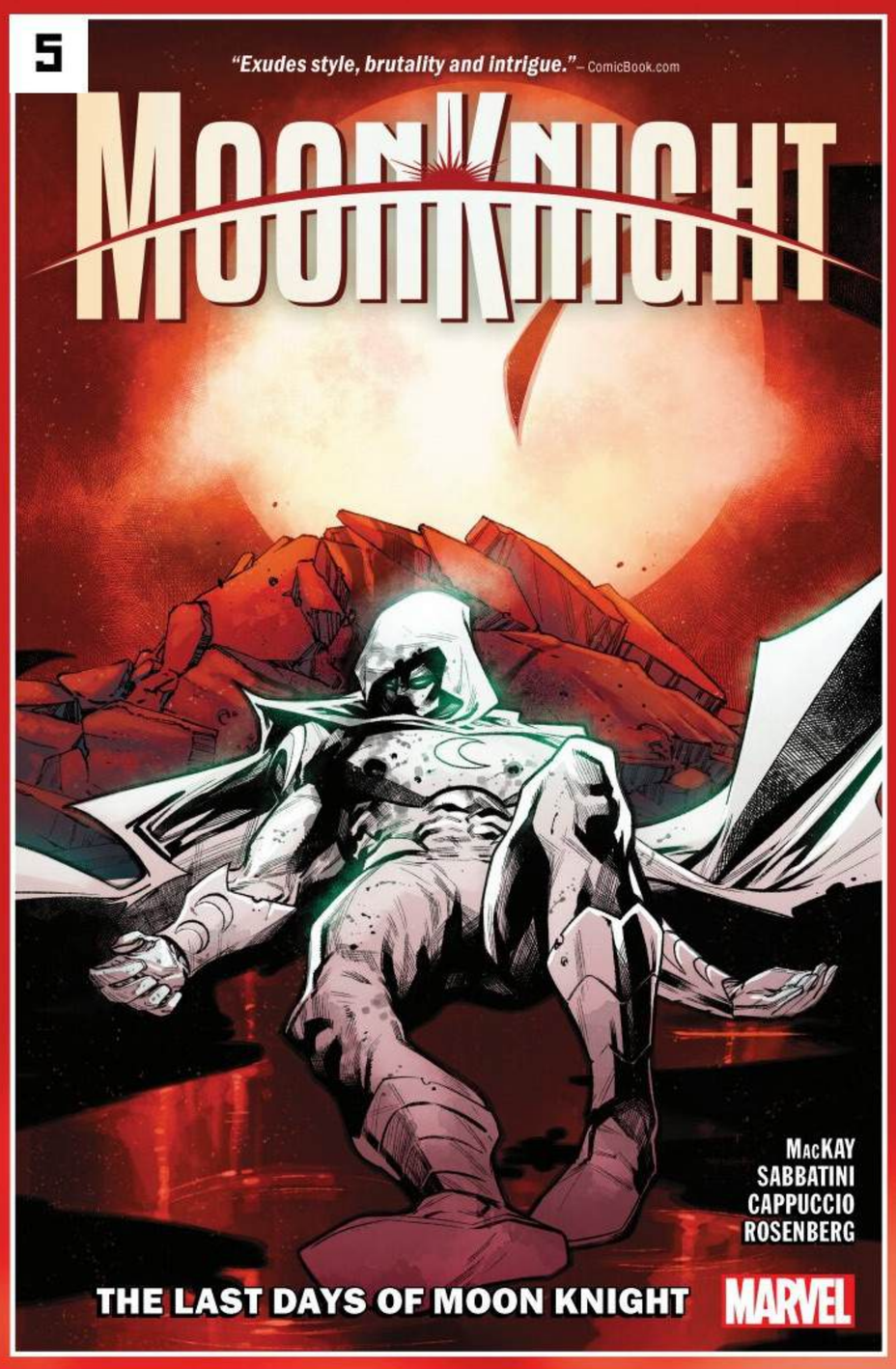

Moon Knight Vol. 5:
The Last Days of Moon Knight
ISBN 978-1-302-95091-0

Vengeance of the Moon Knight
Vol. 1: New Moon
ISBN 978-1-302-95739-1

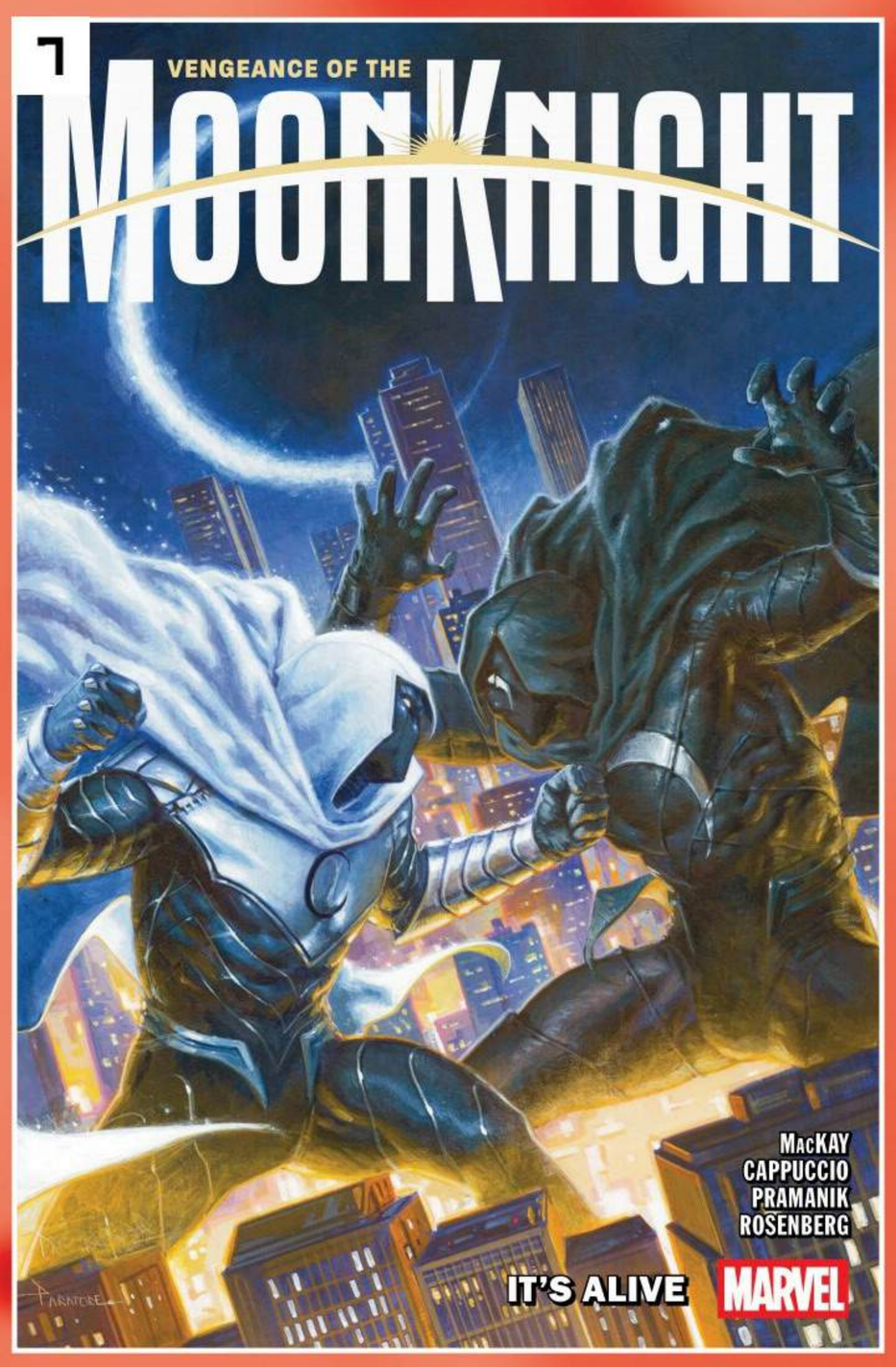

Vengeance of the Moon Knight
Vol. 2: It's Alive
ISBN 978-1-302-95740-7